Trinity Health

Trinity Health Michigan
Research Compliance Department

SCIENTIFIC RESEARCH MISCONDUCT

What is scientific misconduct?

Research misconduct is defined as fabrication, falsification, or plagiarism in proposing, performing, or reviewing research, or in reporting research results. The definition of misconduct may extend to other practices that deviate seriously from the commonly accepted standards or practices of the relevant research community.

What happens if there is an allegation of misconduct?

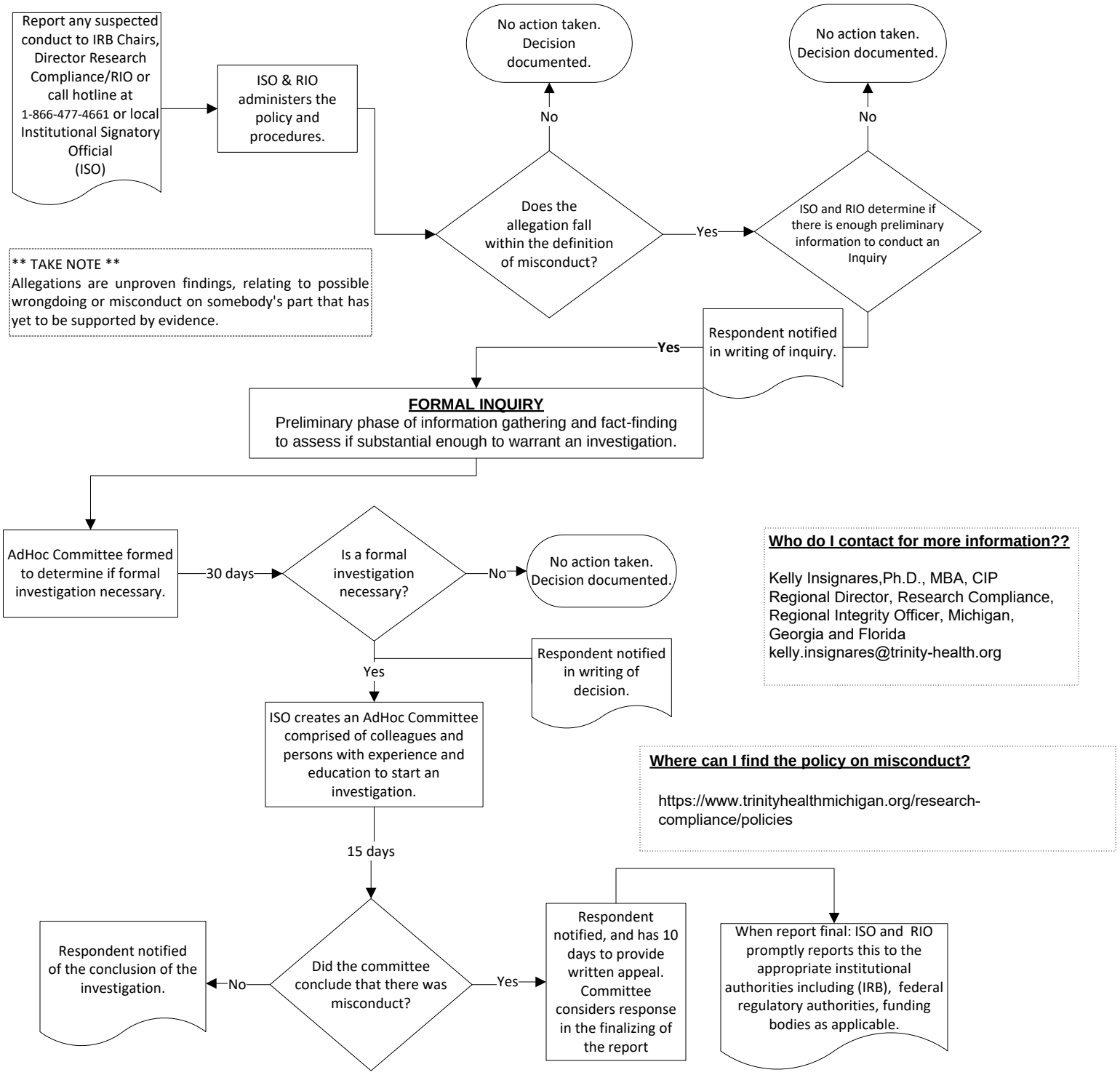

** TAKE NOTE **
Allegations are unproven findings, relating to possible wrongdoing or misconduct on somebody's part that has yet to be supported by evidence.

Who do I contact for more information??

Kelly Insignares,Ph.D., MBA, CIP
Regional Director, Research Compliance,
Regional Integrity Officer, Michigan,
Georgia and Florida
kelly.insignares@trinity-health.org

Where can I find the policy on misconduct?

https://www.trinityhealthmichigan.org/research-compliance/policies